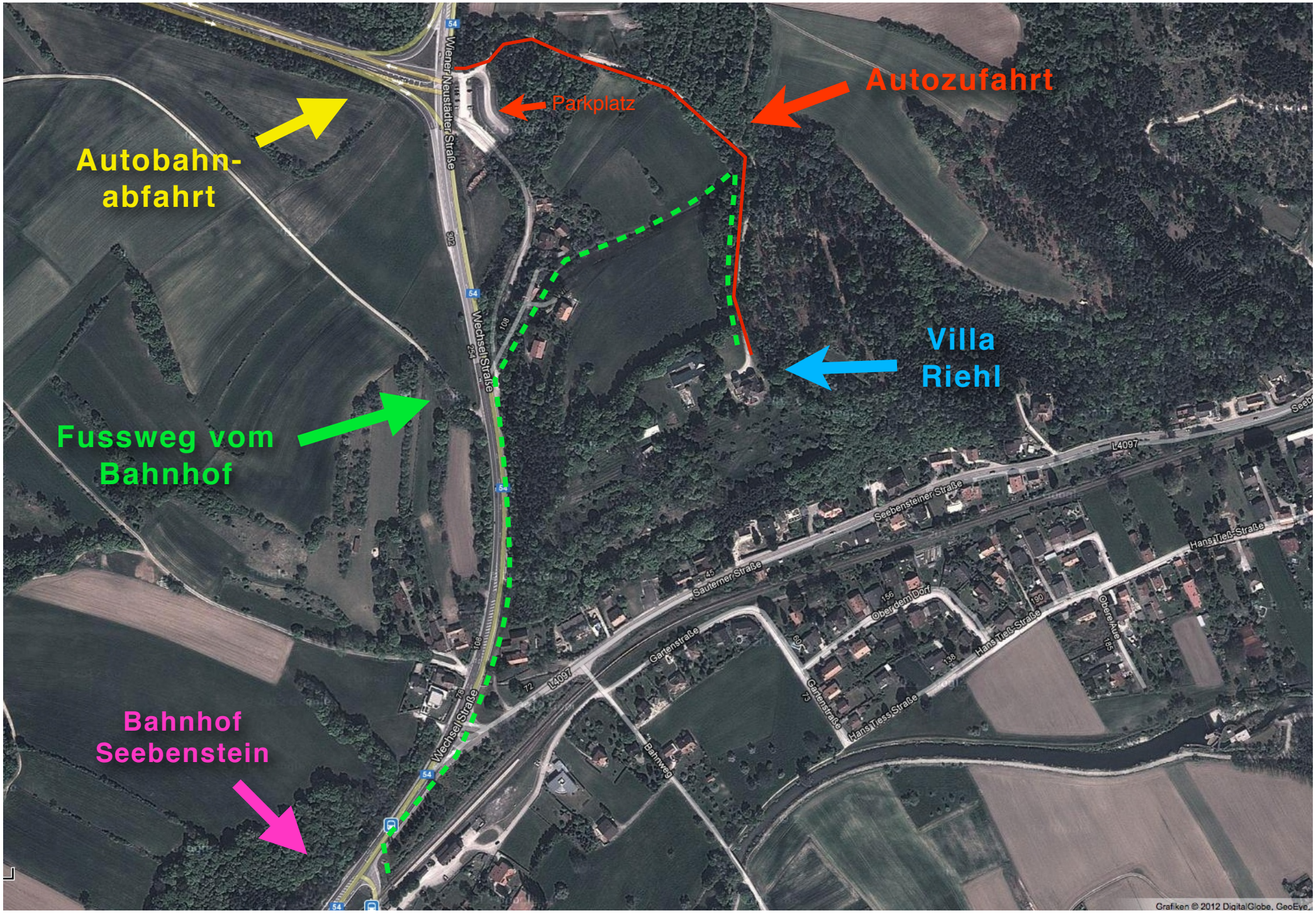

Anfahrtsplan der Villa Riehl, Wiener Neustädter Straße 101, A-2824 Seebenstein, Tel.: 0650-667 41 41 http://www.lebenskultur.at/